

2nd Trumpet in B $\flat$

*Final Fantasy*  
*medley for brass quintet*

Nobuo Uematsu  
arr. Jim Tian

Moderato 4

*p* *mp*

11 **A**

*p* *mp*

18

*p* *mp*

24 rall A tempo

*p*

28 Allegro **B** 3

*p*

36 2

*mp*

44

*mp*

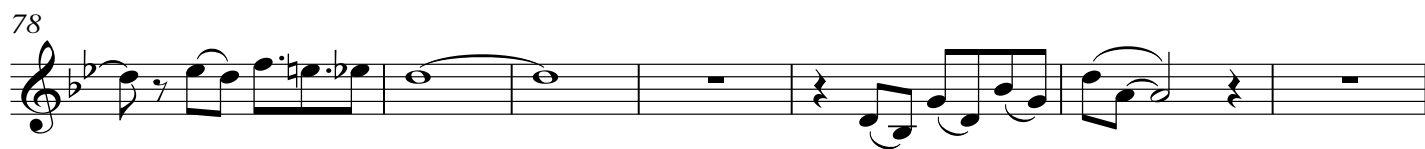
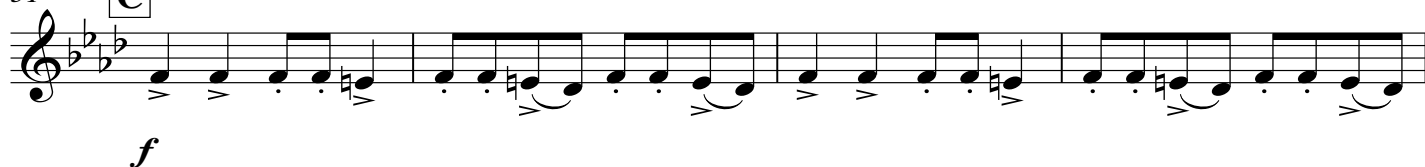
51 **C** **Vivace**

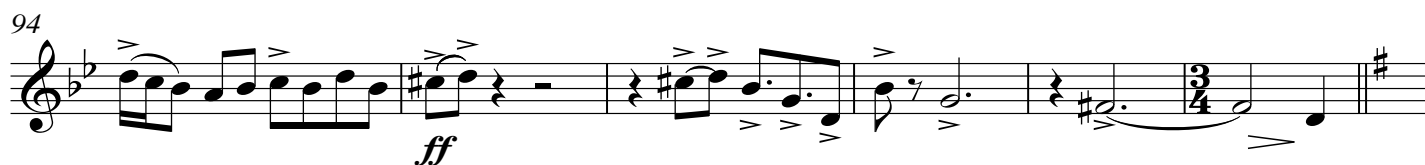

150

*fp* *f*

156

*mf*

161

*mf*

165

*mf* *f*

171 *rit* *Andante*

*mp*

174 **F**

*p* *mp*

180

*mp*

185

*p*

192 **accel** **rit** **2** **harmon**

*mp* *p*

201 **G** ♩ = 180

*mf*

207

212

216

220 **rit**

*mp*

223 **H** **Moderato** **4**

*mp*

232 **3** **rall** **A tempo**

*mf*

241

3

*p* *mf*

249

*mp*

254

*f* *mp*

260

rall

*fp* *ff*
